

PERMIT  
CITY OF NAPOLEON, OHIO - BUILDING DEPARTMENT  
255 West Riverview Avenue, Napoleon, Ohio 43545 - (419) 592-4010

Permit No. 3089 Issued 11/16/93

Job Location 518 Vine St.

Lot \_\_\_\_\_

Issued by Brent N. Damman

Owner Tom Conklin 592-0975

Address 518 Vine St. Napoleon, OH

Agent Self

Address \_\_\_\_\_

Use Type - Residential X

Other - Describe \_\_\_\_\_

No. Dwelling Units \_\_\_\_\_

New Replacement

Add'n. X Alter Remodel

Mixed Occupancy \_\_\_\_\_

Change of Occupancy \_\_\_\_\_

Estimated Cost \$ 5,000.00

FEES	BASE	PLUS	TOTAL
<input checked="" type="checkbox"/> Building	\$ 9.00	\$ 38.00	\$ 47.00
<input checked="" type="checkbox"/> Electrical	\$	\$	\$ 3.00
<input type="checkbox"/> Plumbing	\$	\$	\$
<input checked="" type="checkbox"/> Mechanical	\$	\$	\$ 2.00
<input type="checkbox"/> Demolition	\$	\$	\$
<input type="checkbox"/> Zoning	\$	\$	\$
<input type="checkbox"/> Sign	\$	\$	\$
<input type="checkbox"/> Water Tap	\$	\$	\$
<input type="checkbox"/> Sew. Insp.	\$	\$	\$
<input type="checkbox"/> Sewer Tap	\$	\$	\$
<input type="checkbox"/> Temp. Water	\$	\$	\$
<input type="checkbox"/> Temp. Elec.	\$	\$	\$
TOTAL FEES.....			\$ 52.00
LESS FEES PAID.....			\$ 52.00
BALANCE DUE.....			\$ -0-

ZONING INFORMATION

district	lot dimensions		area	front yd	side yd	rear yd
max hgt	no pkg spaces	no ldg spaces	max cover	petition or appeal req'd		date appr

WORK INFORMATION

Size: Length 18' Width 10' Stories 1 Ground Floor Area 14'

Height \_\_\_\_\_ Building Volume (for Demo. Permit) \_\_\_\_\_

Electrical: \_\_\_\_\_

Plumbing: \_\_\_\_\_

Mechanical: Bedroom Addition

Additional Information: \_\_\_\_\_

Date 11/16/93 Applicant Signature Tom Conklin

**PAID**  
**NOV 15 1993**  
**CITY OF NAPOLEON**

# INSPECTION RECORD

	UNDERGROUND			ROUGH-IN						FINAL		
	Type	Date	By	Type	Date	By	Type	Date	By	Type	Date	By
<b>PLUMBING</b>	Building Drains			Drainage, Waste & Vent Piping			Indirect Waste			Drainage, Waste & Vent Piping		
	Water Piping									Backflow Prevention		
	Building Sewer			Water Piping			Condensate Lines			Water Heater		
	Sewer Connection									FINAL APPROVAL		
<b>MECHANICAL</b>	Refrigerant Piping			Refrigerant Piping			Chimney(s)			Grease Exhaust System		
				Duct Furnace(s)	4/10	BD	Fire Dampers			Air Cond. Unit(s)		
	Ducts/Plenums			Ducts/Plenums			<input type="checkbox"/> Radiant Htr(s) <input type="checkbox"/> Unit Htr(s)			Refrigeration Equipment		
				Duct Insulation			Pool Heater			Furnace(s)		
				Combustion Products Vents			Ventilation <input type="checkbox"/> Supply <input type="checkbox"/> Exhst.			FINAL APPROVAL		
<b>ELECTRICAL</b>	Conduits & or Cable			Conduits/Cable			<input type="checkbox"/> Range <input type="checkbox"/> Dryer			Temp Service Temp Lighting		
	Grounding & or Bonding			Rough Wiring	4/10	BD	<input type="checkbox"/> Generator(s) <input type="checkbox"/> Motors			Fixtures Lampholders		
	Floor Ducts Raceways			Service Panel Switchboard			<input type="checkbox"/> Water Htr <input type="checkbox"/> Welder			Signs		
	Service Conduit			Busways Ducts			<input type="checkbox"/> Heaters <input type="checkbox"/> Heat Cable			Electric Mtr. Clearance		
	Temporary Power Pole			Subpanels			<input type="checkbox"/> Duct Htr(s) <input type="checkbox"/> Furnace(s)			FINAL APPROVAL		
<b>BUILDING</b>	Location, Set-backs, Esmt(s)			Exterior Wall Construction	4/10	BD	Roof Covering Roof Drainage	4/10	BD	Smoke Detector		
	Excavation			Crawl Insul.	4/10	BD	Exterior Lath			Demolition (sewer cap)		
	Footings & Reinforcing	4/12	BD				<input type="checkbox"/> Interior Lath <input type="checkbox"/> Wallboard					
	Floor Slab			Interior Wall Construction	4/10	BD	Fire Wall(s)			Building or Structure		
	Foundation Walls	4/19	BD	Columns & Supports			Fireplace Chimney					
	Sub-soil Drain			Crawl Space <input type="checkbox"/> Vent <input type="checkbox"/> Access	4/10	BD	Attic <input type="checkbox"/> Vent <input type="checkbox"/> Access					
	Piles			Floor System(s)	4/10	BD				FINAL APPROVAL BLDG. DEPT.	6/8	BD
			Roof System	4/10	BD	Special Insp Reports Rec'd			Certificate of Occupancy Issued			
<b>ADDITIONAL</b>	INSPECTIONS, CORRECTIONS, ETC.						INSPECTIONS, CORRECTIONS, ETC.					

**APPLICATION FOR**

Residential, Building, Electrical, Plumbing, Mechanical, and Demolition Permit  
**FROM** - The City of Napoleon, Ohio, Building Department  
 255 West Riverview Avenue; P.O. Box 151; Napoleon, Ohio 43545 - Telephone (419) 592-4010

ENTRY NO. \_\_\_\_\_

PERMIT NO. 3089 ISSUED 11-16-93

JOB LOCATION 518 Vine

LOT \_\_\_\_\_  
 (Subdivision or Legal Description)

ISSUED BY BND  
 (Building Official)

OWNER Tom Conklin PHONE 592-0975

ADDRESS 518 Vine Napoleon, Oh

AGENT Self PHONE \_\_\_\_\_

ADDRESS \_\_\_\_\_

USE:  Residential ( ) Commercial ( ) Industrial  
 Other \_\_\_\_\_

WORK: ( ) New  Addition ( ) Replacement ( ) Remodel

ESTIMATED COST = \$ 5,000.00

	<u>Base</u>	<u>Plus</u>	<u>Total</u>
<input checked="" type="checkbox"/> Building	\$ 9.00	\$ 38.00	\$ 47.00
<input checked="" type="checkbox"/> Electrical	\$ _____	\$ _____	\$ 3.00
( ) Plumbing	\$ _____	\$ _____	\$ _____
<input checked="" type="checkbox"/> Mechanical	\$ _____	\$ _____	\$ 2.00
( ) Demolition	\$ _____	\$ _____	\$ _____
( ) Zoning	\$ _____	\$ _____	\$ _____
( ) Sign	\$ _____	\$ _____	\$ _____
( ) Water Tap	\$ _____	\$ _____	\$ _____
( ) Sewer Tap	\$ _____	\$ _____	\$ _____
( ) Temp Water	\$ _____	\$ _____	\$ _____
( ) Temp Elec.	\$ _____	\$ _____	\$ _____
Additional Plan Review:	Structure _____	Hours _____	
	Electric _____	Hours _____	

TOTAL FEES . . . . . \$ 52.00  
 Less Fees Paid . . . . . \$ 52.00  
 BALANCE DUE . . . . . \$ 0.00

ZONING INFORMATION

<u>District</u>	<u>Lot Dimensions</u>	<u>Area</u>	<u>Front Yard</u>	<u>Side Yard</u>	<u>Rear Yard</u>

<u>Max Height</u>	<u>No. Pkg. Spaces</u>	<u>No. Ldg. Spaces</u>	<u>Max Cover</u>	<u>Petition or Appeal Required-Date</u>

WORK INFORMATION

Building: Ground Floor Area \_\_\_\_\_ sq. ft. Basement Floor Area \_\_\_\_\_ sq. ft.

Garage Floor Area \_\_\_\_\_ sq. ft. 2nd Floor Area \_\_\_\_\_ sq. ft. Other \_\_\_\_\_ sq. ft.

Size: Width 10 Length 18' Stories 1 Height 14'

Building Volume (for Demolition Permit) \_\_\_\_\_ cubic feet

Description of Work: Bedroom addition

ELECTRICAL: Contractor \_\_\_\_\_ Phone \_\_\_\_\_

Address \_\_\_\_\_ ESTIMATED COST = \$ \_\_\_\_\_

**Type of Work:** ( )New ( )Service Change ( )Rewiring ( )Add'l Wiring TEMPORARY ELEC. REQUIRED - ( )Yes ( )No

Size of Service \_\_\_\_\_ Underground \_\_\_\_\_ Overhead \_\_\_\_\_ Number of New Circuits \_\_\_\_\_

**Description of Work:** \_\_\_\_\_

PLUMBING: Contractor \_\_\_\_\_ Phone \_\_\_\_\_

Address \_\_\_\_\_ ESTIMATED COST = \$ \_\_\_\_\_

WATER TAP REQUIRED - ( )Yes ( )No Size \_\_\_\_\_ Type of Pipe \_\_\_\_\_ Water Dist. Pipe \_\_\_\_\_

SANITARY SEWER TAP REQUIRED - ( )Yes ( )No Size \_\_\_\_\_ Type of Pipe \_\_\_\_\_ Dr. Waste Vt. Pipe \_\_\_\_\_

STREET SEWER TAP REQUIRED - ( )Yes ( )No Type of Pipe \_\_\_\_\_ STREET TO BE OPENED - ( )Yes ( )No

Main Building Drain Size = \_\_\_\_\_ Main Vent Pipe Size = \_\_\_\_\_

LIST NUMBER OF PLUMBING FIXTURES BELOW:

Water Closets = \_\_\_\_\_ Bathtubs = \_\_\_\_\_ Showers = \_\_\_\_\_ Lavatories = \_\_\_\_\_ Kitchen Sinks = \_\_\_\_\_ Disposal = \_\_\_\_\_

Clothes Washer = \_\_\_\_\_ Floor Drains = \_\_\_\_\_ Dishwasher = \_\_\_\_\_ Other \_\_\_\_\_ Total = \_\_\_\_\_

**Description of Work:** \_\_\_\_\_

MECHANICAL: Contractor \_\_\_\_\_ Phone \_\_\_\_\_

Address \_\_\_\_\_ ESTIMATED COST = \$ \_\_\_\_\_

HEATING SYSTEM - ( )Forced Air ( )Gravity ( )Hot Water ( )Steam ( )Unit Heaters ( )Radiant ( )Baseboard

TYPE OF FUEL - ( )Electric ( )Natural Gas ( )Propane ( )Wood ( )Coal ( )Solar ( )Geothermal Other \_\_\_\_\_

NUMBER OF HEAT ZONES = \_\_\_\_\_ HOT WATER - ( )One (1) Pipe ( )Two (2) Pipes ( )Series Loop

ELECTRIC HEAT - Number of Circuits \_\_\_\_\_ Number of Furnaces \_\_\_\_\_ Number of Hot Air Runs \_\_\_\_\_

Number of Hot Water Radiators \_\_\_\_\_ Total Heat Loss \_\_\_\_\_ Rated Capacity of Furnace/Boiler \_\_\_\_\_

LOCATION OF HEATING UNITS - ( )Crawl Space ( )Floor Level ( )Attic ( )Suspended ( )Roof ( )Outside

**Description of Work:** \_\_\_\_\_

DRAWINGS REQUIRED: All applications must be accompanied by two (2) complete sets of Drawings including Site Plans, Foundation Plans, Floor Plans, Structural Framing Plans, Exterior Elevations, Section and Details, Stair Details, Electrical Layout, Plumbing Isometric, Heating Layout, etc. All Plans shall be drawn to scale, show all existing structure on the Site Plans, and show electric panel and furnace locations:

READ AND SIGN BELOW: The undersigned hereby makes application for a Permit for all work described herein and agrees to complete the work in strict accordance with all applicable provisions of the current edition of the C.A.B.O. Building Code, the Napoleon Building and Zoning Codes, the Napoleon Engineering Department Rules and Regulations, Standard Specifications and other pertinent sections of the Napoleon Code of Ordinances.

**Signature of Applicant** \_\_\_\_\_ **Date** \_\_\_\_\_

NAPOLEON BUILDING DEPARTMENT (SAMPLE DRAWING)

VENTS 3

ROOFING 3+1 Shingles

UNDERLAYMENT Felt #15

SHEATHING 7/16

518 VINT

2x8 RAFTERS @ 16 O.C.

2x4 CEILING JOISTS @ 16 O.C.

6 CEILING INSULATION  
1/2 DRYWALL  
FINISH CEILING

SPE + 4P  
TYPE OF FRAMING LUMBER

2x12  
2x10  
SIZE OF HEADERS

SIZE OF HEADERS

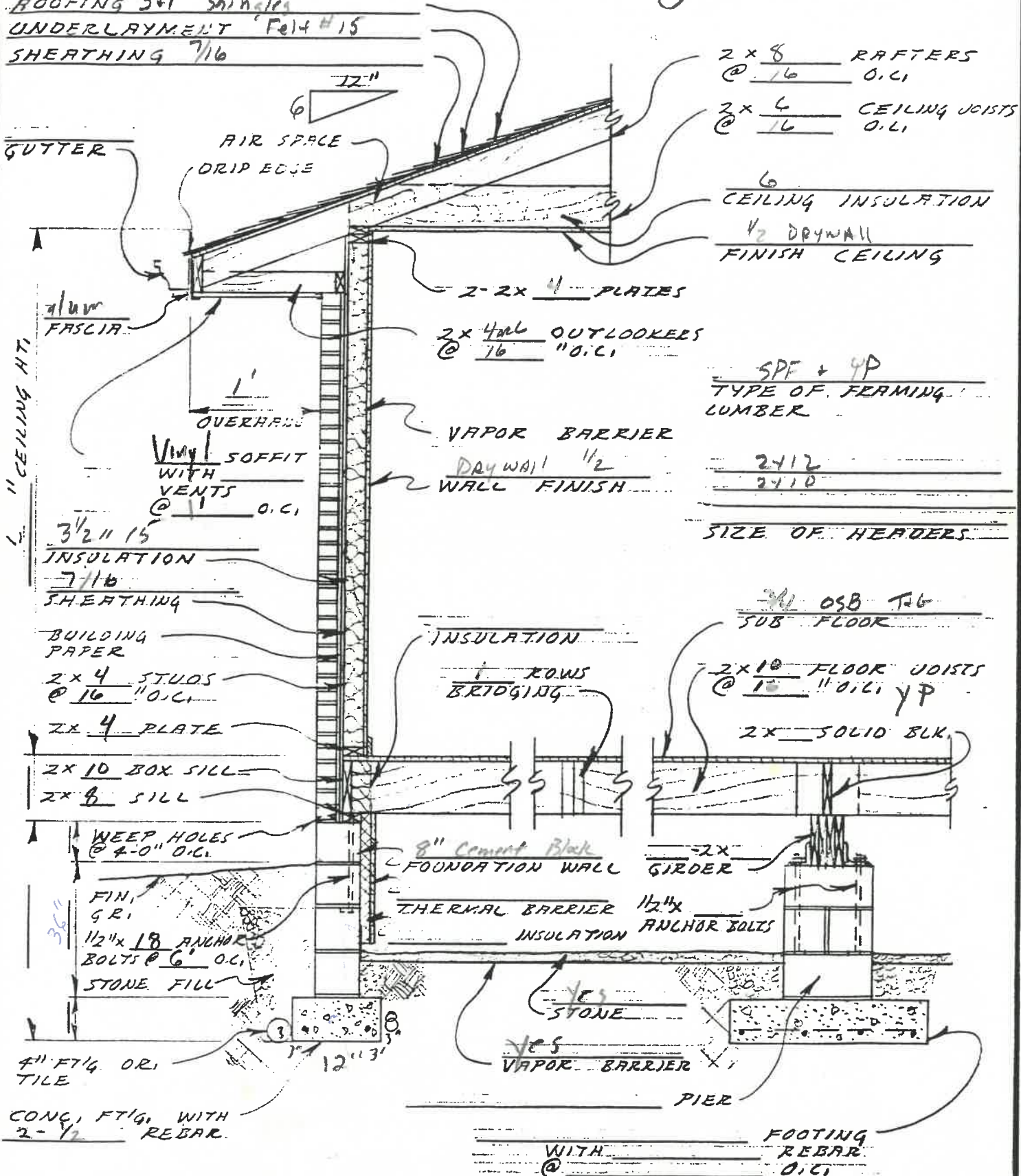

GUTTER

AIR SPACE  
DRIP EDGE

2-2x4 PLATES

2x4 OUTLOOKERS @ 16 O.C.

VAPOR BARRIER  
DRYWALL 1/2  
WALL FINISH

Vinyl SOFFIT WITH VENTS @ 1 O.C.

3 1/2" 15 INSULATION  
7/16 SHEATHING

BUILDING PAPER  
2x4 STUDS @ 16 O.C.

2x4 PLATE

2x10 BOX SILL  
2x8 SILL

WEEP HOLES @ 4-0" O.C.

FIN. G.R.  
1/2"x18 ANCHOR BOLTS @ 6" O.C.  
STONE FILL

INSULATION  
1 ROWS BRIDGING

8" Cement Block FOUNDATION WALL

THERMAL BARRIER INSULATION

OSB T&G SUB FLOOR

2x10 FLOOR JOISTS @ 16 O.C. YP

2x SOLID BLK.

2x GIRDER

1/2"x ANCHOR BOLTS

YES STONE

YES VAPOR BARRIER

PIER

WITH FOOTING REBAR @ O.C.

4" FT/4 OR TILE

CONC. FT/4 WITH 2-1/2 REBAR.

DATE

WALL SECTION - BRICK VENEER

DWG N° OF



1/8"

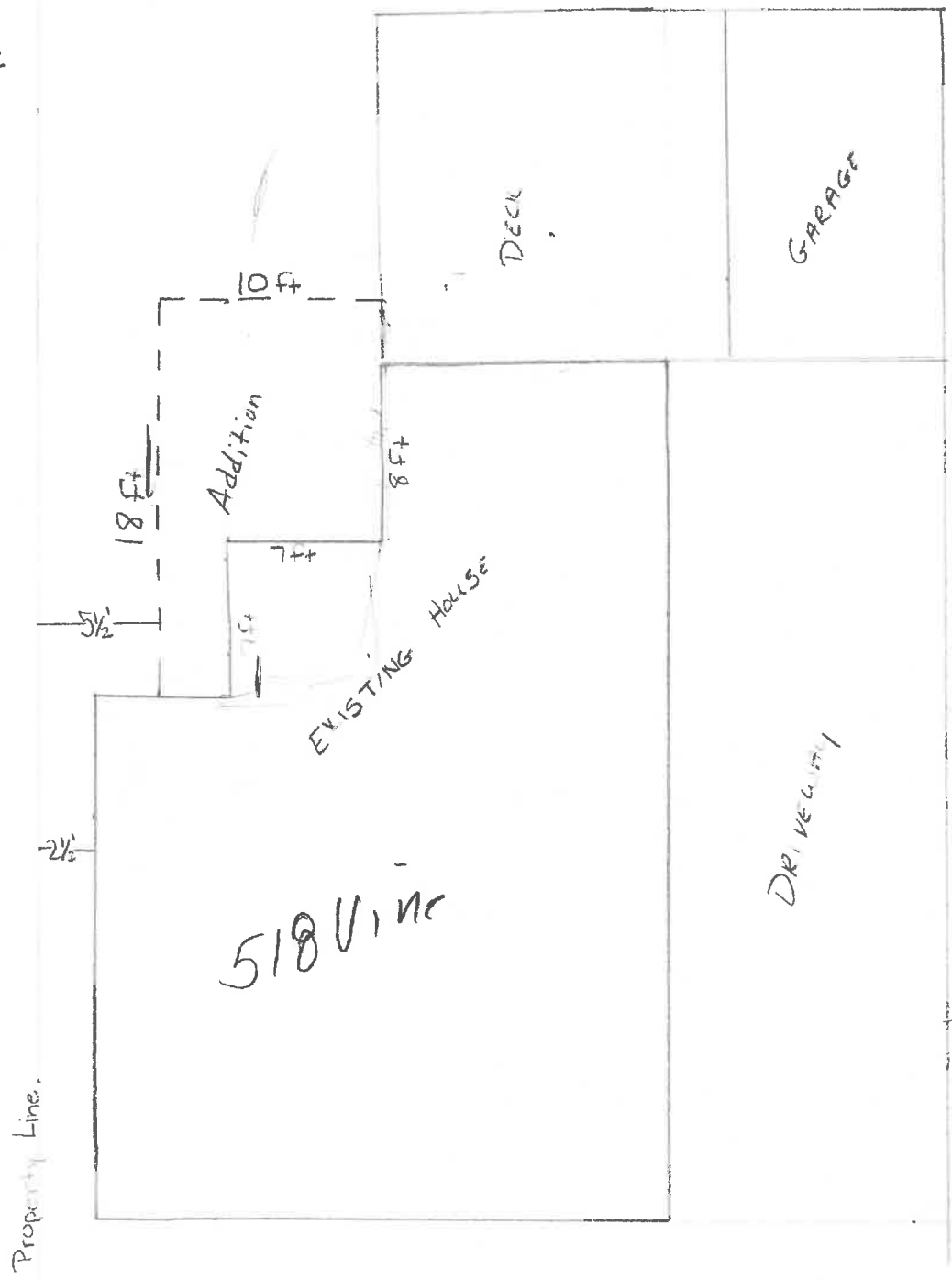





4/3 Circuit  
500% Fence

Tom Conklin  
518 JUNE

PROPERTY LINE

20' width

Door  
Set

Door  
Offset

Door

PROPERTY LINE

DRIVE WAY

PROPERTY

LINE

HOUSE



FOOTER 8" THICK  
12" WIDE

2 NUMBER 5 REBAR HORZ.

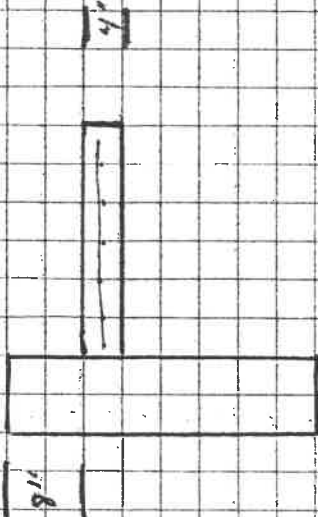

WALL 4" THICK  
28" HIGH

3 NUMBER 5 REBAR VER.  
1 NUMBER 5 REBAR EVER 6' 48" LONG HORZ.

FLOOR 4" THICK (8" SHOWING ABOVE FLOOR)  
WIRE MESH, 6x6. (ROAD MESH)  
SAND FILL COMP (OR STONE - RIVER SAND)

BACK FILL AROUND WALL AND FOOTER  
SAND (STONE OR RIVER SAND) HALF WAY UP  
TOP SOIL THE REST (WITH GRASS SEED)

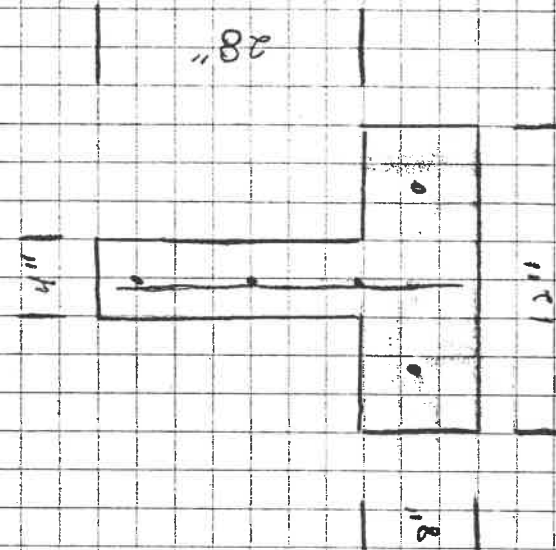

ANCHOR BOLTS,  
1/4 OUT OFF TOP OF WALL

EST. AMOUNT. 14 YDS



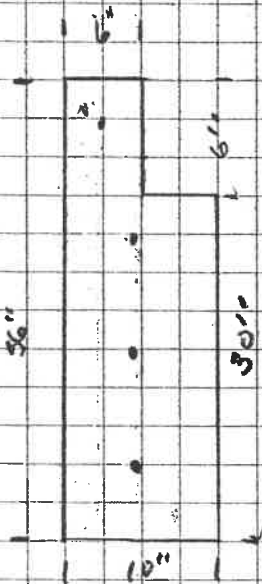

Wall 10" wide 30" tall  
6" wide last 6"

1/2" rebar in wall  
4 HORZ.  
1-each 5'-5'6" - VERT.

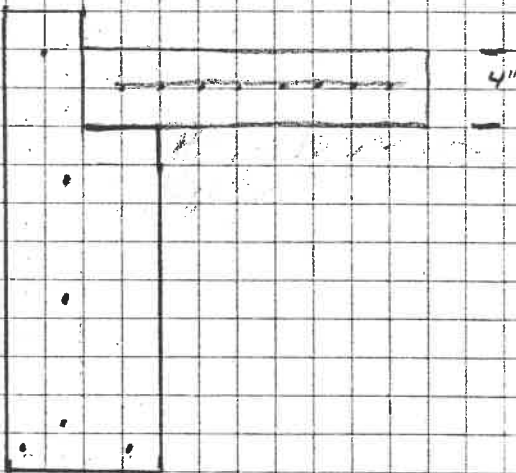

FLOOR 4" thick with  
wire mesh (Rebar mesh)

with 2' 3/4" showing on  
WALL.



4-11-89

DWG. No. OF

WALL SECTION @ SLAB ON GRADE

DATE



SECTION  
SCALE 1/2"=1'-0"

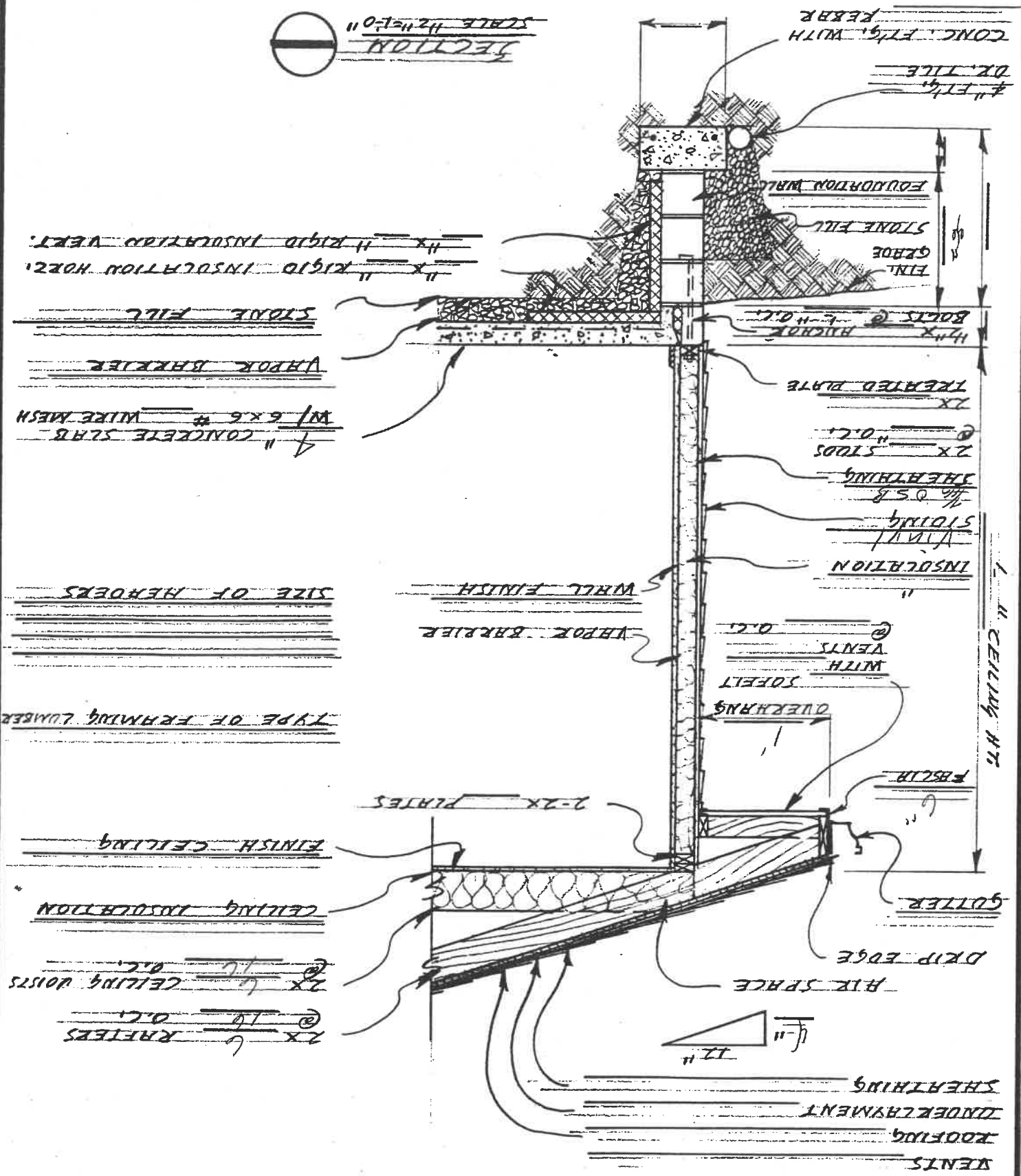

CONC. FTG. WITH REBAR

EX. TILE  
#2 FTG.

FIN. GRADE  
STONE FILL  
INSULATION  
EDUCATION WALL

1/2" RIGID INSULATION VERT.  
1/2" RIGID INSULATION HORIZ.

STONE FILL

VAPOR BARRIER

4" CONCRETE SLAB  
W/ 6x6 # WIRE MESH

4"x4" BOLTS @ 4'-0" O.C.

TREATED PLATE

2x STUDS @ 16" O.C.

SHEATHING  
1/2" OSB

INSULATION

WALL FINISH

VAPOR BARRIER

VENTS WITH SOFFIT

OVERHANG

1" CEILING HT

6" FASCIA

GUTTER

DRAIN EDGE

AIR SPACE

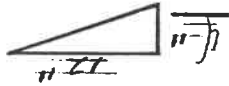

SHEATHING

UNDERLAYMENT

ROOFING

VENTS

SIZE OF MEMBERS

TYPE OF FRAMING LUMBER

FINISH CEILING

CEILING INSULATION

2x4 CEILING JOISTS @ 16" O.C.

2x6 RAFTERS @ 16" O.C.

NAPOLÉON BUILDING DEPARTMENT (SAMPLE DRAWING)

